

Oboe 2

1. Sinfonie
(1986)

Friedrich Radermacher

Allegro
♩ = 120

7

12 *ff* rit.

15 *a tempo*

21 *mf* solo

27 *mf*

35 *p*

41

46 *mf* *f* a 2

50 *ff* *poco rit.*

54 **A** a tempo 2 1. *p* *p espr.*

61 9 *mf*

74 a2 *ff*

77 a2

82 **B** *p* *p*

88 2 1. *p*

95 *mf cresc.*

100 2 *pp*

107 solo

mf *mf*

112

ff *p*

122

p

128

f *p*

135 **C** a tempo

p espr

139

poco rit.

143 **D** a tempo

f *mf*

148

f *sfz*

153

ff

159 1. solo

p *p*

164

170 2 E solo

p espr *p*

177

f *ff*

183

f *ff*

2. Satz

Andagio 8 1.

pp

204 6 1.

p

214 2

p

221 3 a2

mf *f*

230 1. 8

p *pp*

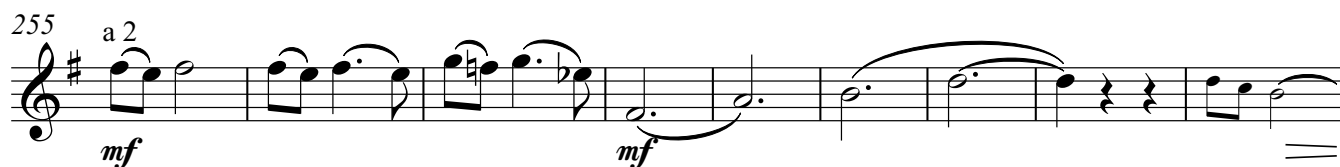
243 **G** Più mosso

3. Satz

Allegro moderato

$\text{♩} = 138$

♩ = 138

1.

2.

3.

4.

5.

6.

7.

8.

9.

10.

11.

12.

13.

14.

15.

16.

17.

18.

19.

20.

21.

22.

23.

24.

25.

26.

27.

28.

29.

30.

31.

32.

33.

34.

35.

36.

37.

38.

39.

40.

41.

42.

43.

44.

45.

46.

47.

48.

49.

50.

51.

52.

53.

54.

55.

56.

57.

58.

59.

60.

61.

62.

63.

64.

65.

66.

67.

68.

69.

70.

71.

72.

73.

74.

75.

76.

77.

78.

79.

80.

81.

82.

83.

84.

85.

86.

87.

88.

89.

90.

91.

92.

93.

94.

95.

96.

97.

98.

99.

100.

101.

102.

103.

104.

105.

106.

107.

108.

109.

110.

111.

112.

113.

114.

115.

116.

117.

118.

119.

120.

121.

122.

123.

124.

125.

126.

127.

128.

129.

130.

131.

132.

133.

134.

135.

136.

137.

138.

139.

140.

141.

142.

143.

144.

145.

146.

147.

148.

149.

150.

151.

152.

153.

154.

155.

156.

157.

158.

159.

160.

161.

162.

163.

164.

165.

166.

167.

168.

169.

170.

171.

172.

173.

174.

175.

176.

177.

178.

179.

180.

181.

182.

183.

184.

185.

186.

187.

188.

189.

190.

191.

192.

193.

194.

195.

196.

197.

198.

199.

200.

201.

202.

203.

204.

205.

206.

207.

208.

209.

210.

211.

212.

213.

214.

215.

216.

217.

218.

219.

220.

221.

222.

223.

224.

225.

226.

227.

228.

229.

230.

231.

232.

233.

234.

235.

236.

237.

238.

239.

240.

241.

242.

243.

244.

245.

246.

247.

248.

249.

250.

251.

252.

253.

254.

255.

256.

257.

258.

259.

260.

261.

262.

263.

264.

265.

266.

267.

268.

269.

270.

271.

272.

273.

274.

275.

276.

277.

278.

279.

280.

281.

282.

283.

284.

285.

286.

287.

288.

289.

290.

291.

292.

293.

294.

295.

296.

297.

298.

299.

300.

301.

302.

303.

304.

305.

306.

307.

308.

309.

310.

311.

312.

313.</

42 *sfz* *ff* a2

47 *p* **K** 1. 3 3

52 *mf* 3 3 *f* 3 3 *p*

58 *ff*

63 *sfz* *sfz*

68 *sfz* *sfz* *ff* a2

72

75 *p espr* **L** 1. b b b b b

81 *mf espr* 5 1. solo

88 4

94 1. *mf* *mf*

99 *f*

104 *p*

110 **M** 4 1. *p* 4 *p*

122 3 1. solo *mf*

130 2 *f*

136 *fp* *pp*

142 **N** 2 1. *p* *p* *p*

149 3 a2 *p* *mf*

155 3 3 3 3 3 3 3 3 3 3

160

p *ff*

165

169

sfz *sfz* *sfz* *sfz*

174

ff

177

rit.

4.Satz

Adagio
♩ = 72

8

p *f* *p*

193

201

a tempo

215

225

rit.

5. Satz

Allegro con brio

♩ = 140

Staff 1: Measures 1-10. Starts with a forte (*f*) dynamic. Ends with a five-measure rest.

Staff 2: Measures 11-16. Measure 11 starts with a piano (*p*) dynamic. Measure 15 has an *a2* marking. Ends with a forte (*f*) dynamic.

Staff 3: Measures 17-23. Measure 17 has a piano (*p*) dynamic. Measure 21 has a two-measure rest. Measure 23 has a first ending bracket and a piano (*p*) dynamic.

Staff 4: Measures 24-29. Measure 27 has an *a2* marking. Ends with a forte (*f*) dynamic.

Staff 5: Measures 30-35. Measure 30 has a boxed 'O' and a four-measure rest. Measure 32 has a seven-measure rest. Measure 35 starts with a first ending bracket and a piano (*p*) dynamic.

Staff 6: Measures 44-47. Measure 44 has an *a2* marking. Ends with a mezzo-forte (*mf*) dynamic.

Staff 7: Measures 48-51. Ends with a forte (*f*) dynamic.

Staff 8: Measures 52-57. Measure 52 has a boxed 'P'. Ends with a forte (*f*) dynamic.

Staff 9: Measures 58-62. Measure 62 has an *a2* marking. Ends with a piano (*p*) dynamic.

Staff 10: Measures 63-67. Measure 66 has a piano (*p*) dynamic. Ends with a fortissimo (*ff*) dynamic.

69

f

73

ff

79

p *p espr*

84

mf *f*

94

p *f* *p*

99

p

109

p

114 *a2*
mf *sfz* *ff*

119 *mf*

127 *p* *S* *p*

137

143 *p* *f*

149 *mf* *a2* *f*

154 *T* *ff*

160 *f*

165 *f* *f*

170 *ff*

175

fff *ppp*

182

ff *ff*

188

ff

191

ff

26'49.7"